

Patient report

Bio-Rad DATE: 10/01/2019
D-10 TIME: 08:09 PM
S/N: #DJ4I016123 Software version: 4.30-2
Sample ID: 10576426
Injection date 10/01/2019 08:05 PM
Injection #: 62 Method: HbA1c
Rack #: --- Rack position: 3

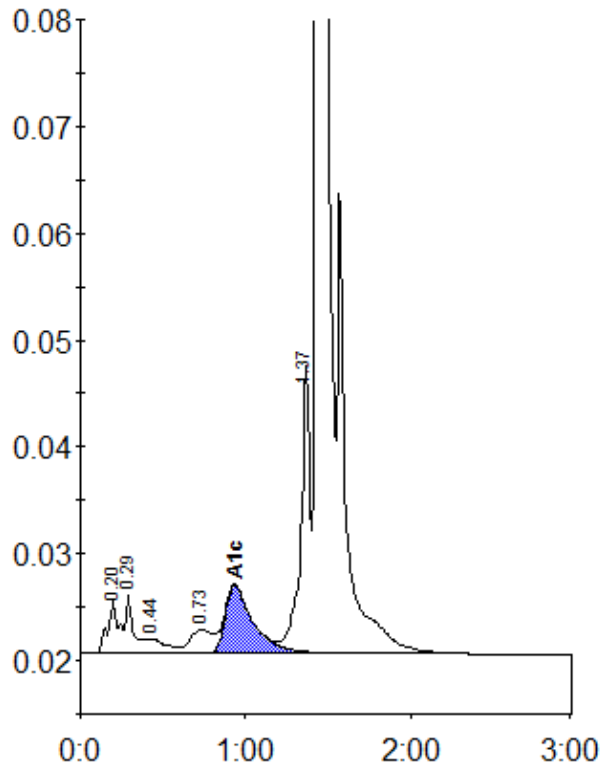

Peak table - ID: 10576426

Peak	R.time	Height	Area	Area %
A1a	0.20	4839	22532	1.1
A1b	0.29	5532	20043	1.0
F	0.44	1360	10017	0.5
LA1c/CHb-1	0.73	2174	20465	1.0
A1c	0.93	6356	74806	5.4
P3	1.37	26966	105006	5.1
A0	1.44	559754	1790795	87.6
Total Area:		2043663		

Concentration:	%
A1c	5.4